

திருத்திய வரைபடம் II
 நாள் 17.6.2007
 செ. பெ. வ. கு. (பி) எண்
 ந. எண் B2/25703/05
 உதவி இயக்குநர்
 ச. ச. சிவசுப்பிரமணியன்
 உ. அ. சி.

85 X 160

KEY PLAN
(NOT TO SCALE)

BLOCK NO. 2
 T.S.NO. 157

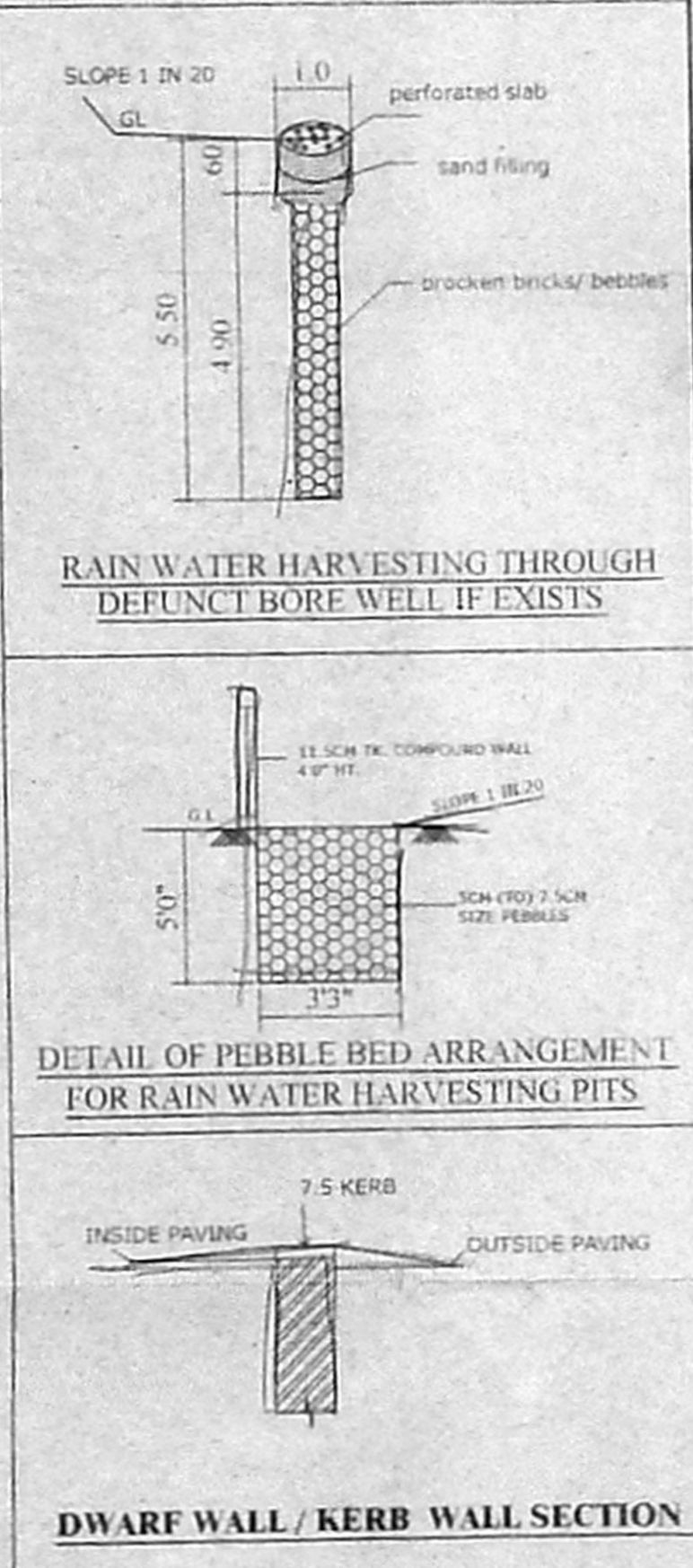

T.S.NO. 3

O.S.R	
O.S.R AREA REQUIRED (10% OF TOTAL SITE AREA)	810.00 SQM
O.S.R AREA PROVIDED	825.00 SQM

BLOCK No	QTRS. TYPE	No. OF BLOCKS	No. OF QTRS	No. OF FLOORS	DRG No	AREA Sqm
①	INS	1	8	G+3	DD/143/05	641.96
②	INS	1	3	G+2	DD/105/05	259.38
③	PC/HC	12	96	G+3	DD/92/05	5064.96
TOTAL		14	107			5966.30

SITE AREA: 8100.00 Sqm
 PRO. BUILT UP AREA: 5966.30 Sqm
 EXT. BUILT UP AREA: 219.32 Sqm
 TOTAL: 6185.62 Sqm
 PLOT COVERAGE: 21.39% F.S.I: 0.764
 PROPOSED SITE ROAD

ALANDUR

PROPOSED POLICE QUARTERS IN

SURVEY No. : T.S. NO. 2, WARD 5, BLOCK 3

VILLAGE : ALANDUR

TOWN/TALUK : TAMBARAM

DISTRICT : KANCHEEPURAM

Scale :- 1 : 500

DRG. No : 10 / 02 / 07

LICENSED SURVEYOR

APPLICANT

Inspector-General of Police,
 Headquarters, Office of the
 Director-General of Police

51742

அலுவலகப் படி

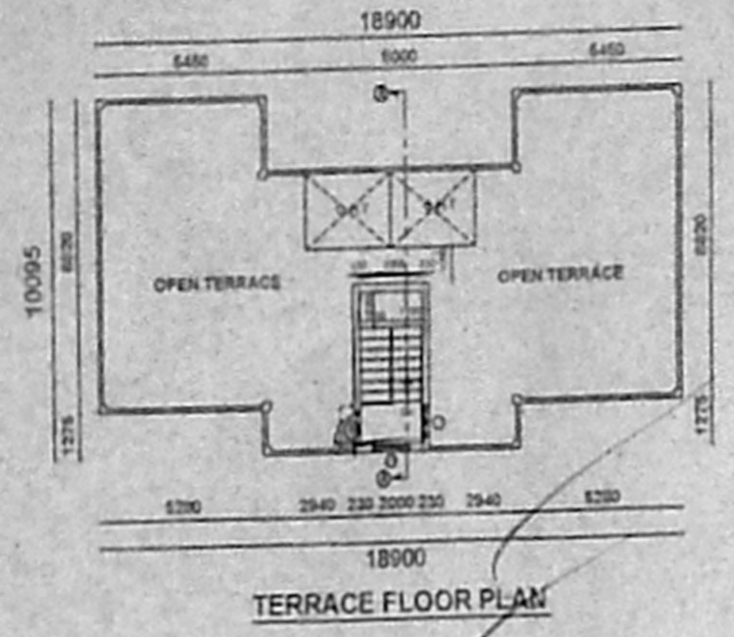

TERRACE FLOOR PLAN

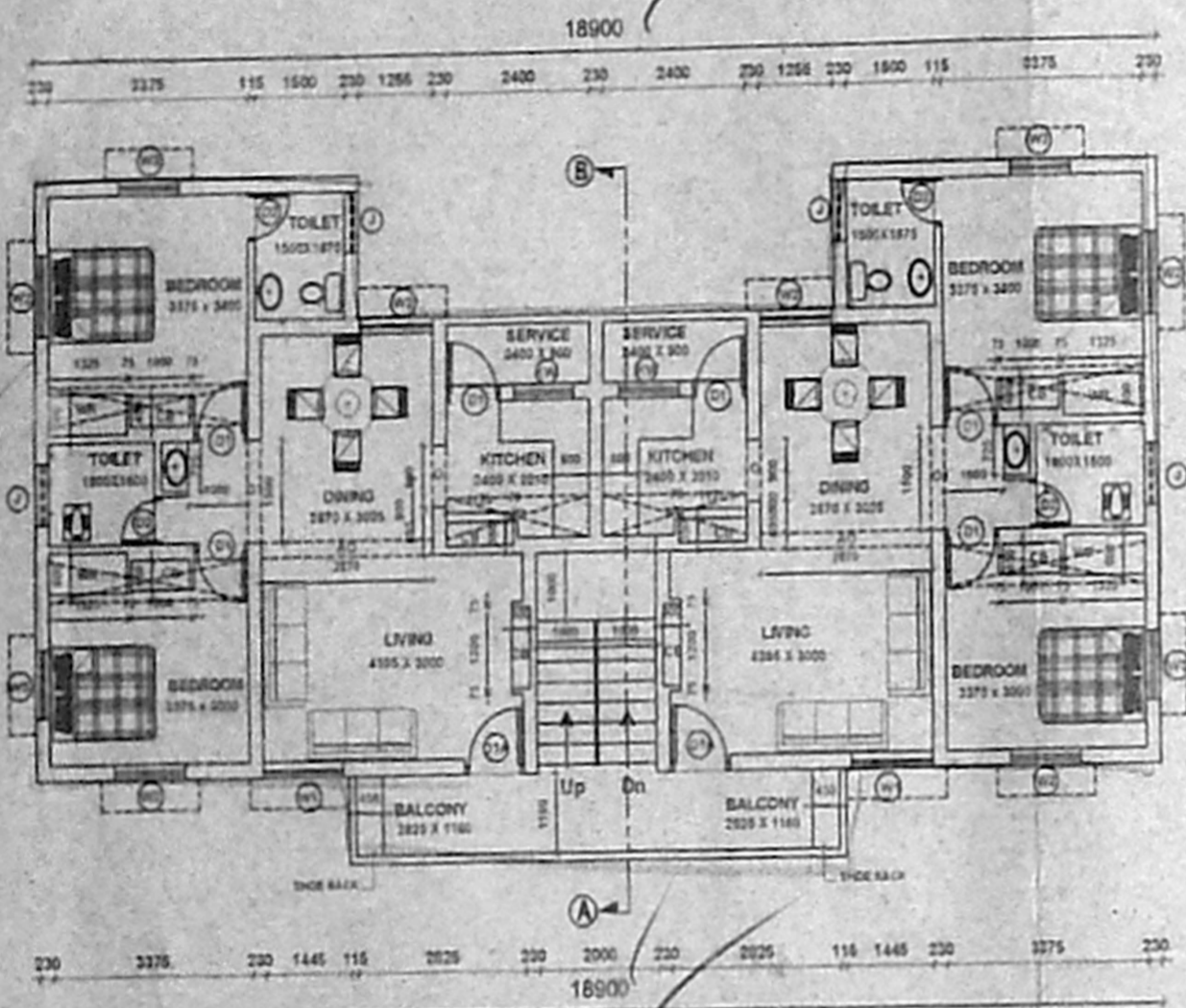

FIRST, SECOND & THIRD FLOOR PLAN

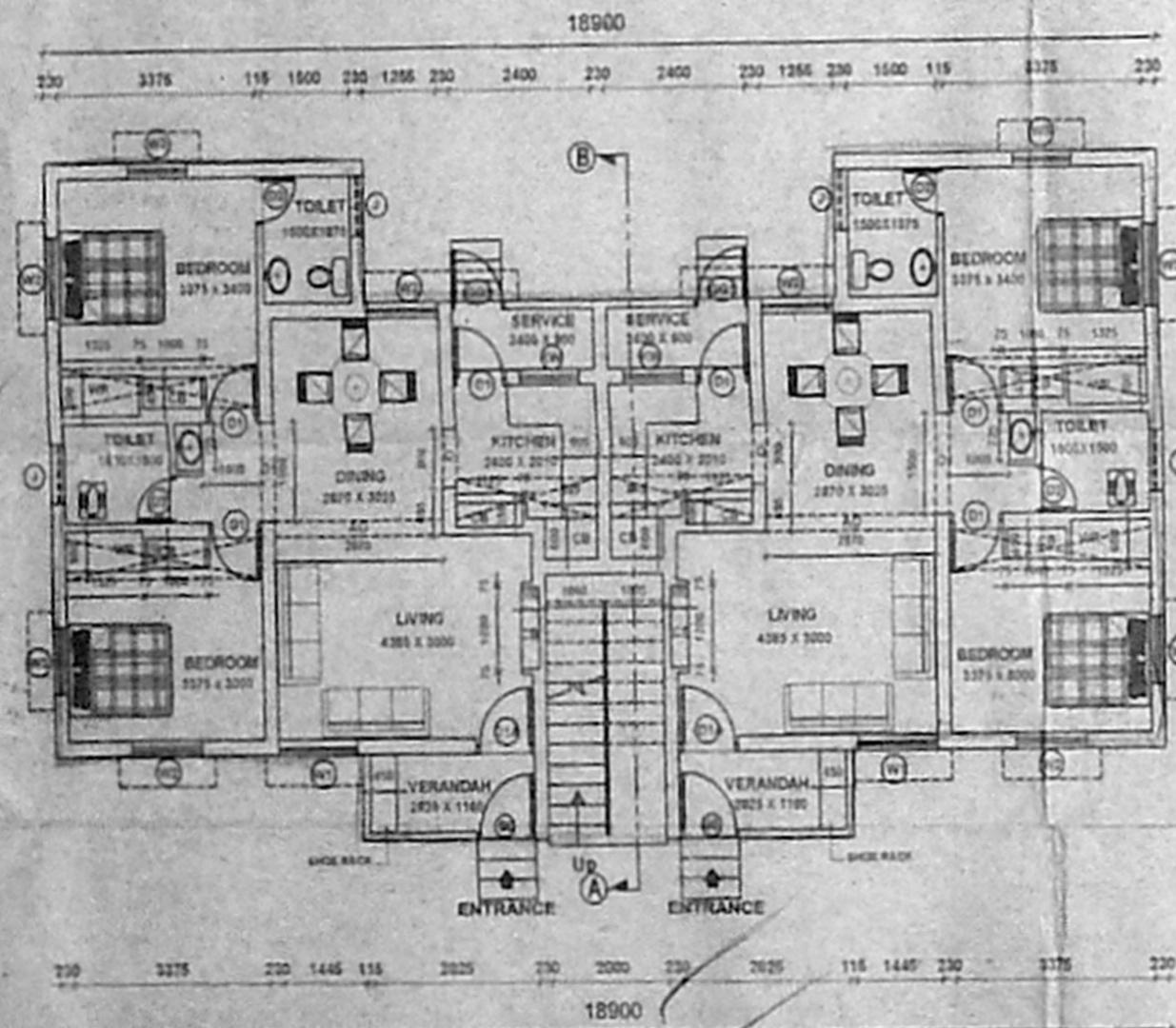

GROUND FLOOR PLAN

தி. ல. வரலாட அமைச்சர் கீழ்க்
 B/S.P. 6/25/2007
 ஒப்பளிக்கப்பட்டது
 இவ்வலுவலகக் கட்டிட எண் 62/2573/05
 நாள் 25-6-2007 ல் குறிப்பிடப்பட்ட
 வரையறைகளுக்கு உட்பட்டது
 உறுப்பினர் செயல்துறை
 சென்னைப் பொதுத் தகவல் அலுவலகக் குழு
 சென்னை - 600 009.

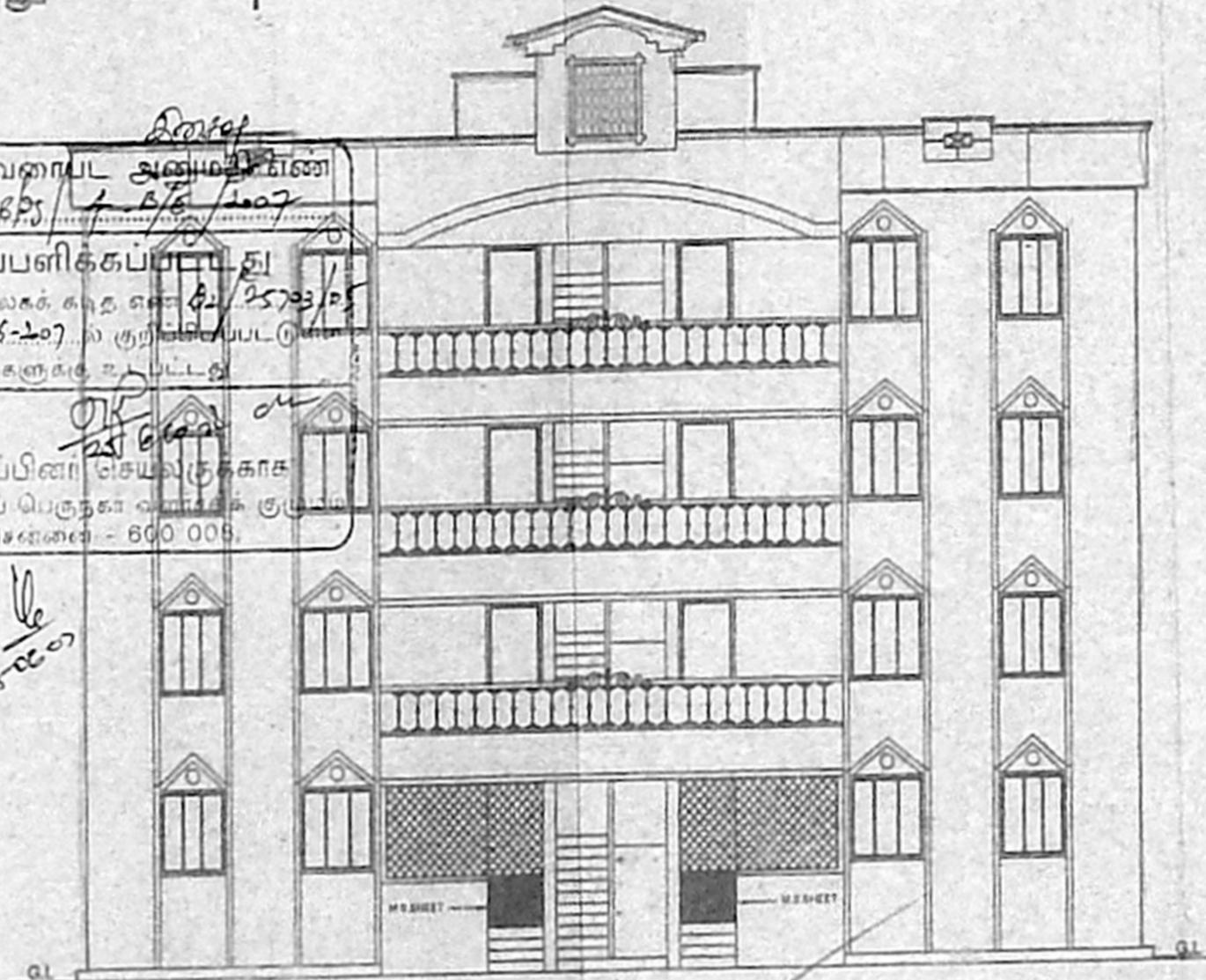

FRONT ELEVATION

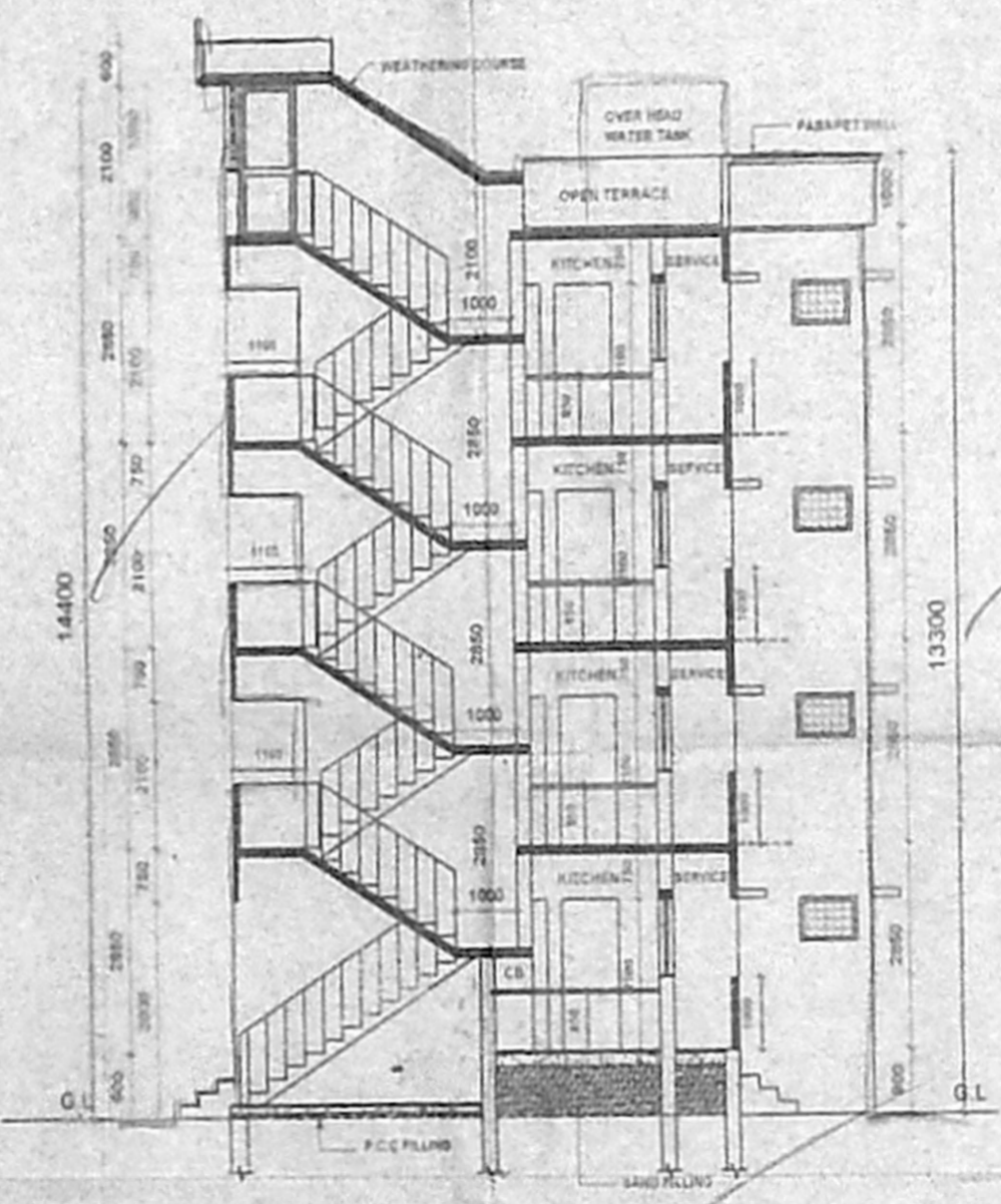

SECTION A-B

JOINERY DETAIL		
D1A	DOOR	1000 X 2100 R.C.C FRAME WITH T.W PANELLED SHUTTERS
D1	DOOR	900 X 2100 R.C.C FRAME WITH MARRON PL
D2	DOOR	1000 X 2100 P.V.C DOOR
W1	WINDOW	1350 X 1350 M.S. ALUMINIUM WINDOW WITH INS. GLASS AND PIN HEADED GLASS
W2	WINDOW	1200 X 1350 -DO-
W3	WINDOW	900 X 1350 -DO-
KW	WINDOW	900 X 1050 -DO-
J	JALI	600 X 400 R.C.C LOUVERED JALI
J1	JALI	1200 X 1200 R.C.C LOUVERED JALI
GG	GATE	1000 X 2100 M.S GRILL GATE
GG1	GATE	900 X 2100 M.S GRILL GATE
O	OPENING	400 X 2100
O1	OPENING	1600 X 2100
AO	ARCH OPENING	2870 X 2100

SPECIFICATION	
FOUNDATION	R.R MASONRY B.W IN C.M 1:8
SUPERSTRUCTURE	BRICK WORK IN C.M 1:8
ROOF	R.C.C SLAB WITH SUITABLE REINFORCEMENT AND PROTECTED WITH WEATHERING COURSE
JOINERY	R.C.C/STEEL/P.V.C
FLOORING	MOSAIC FLOORING WITH CERAMIC TILE SKIRTING FOR HALL, BED, KITCHEN & BATH. CERAMIC FLOORING FOR W.C WITH GLAZED TILES TO THE HEIGHT OF 450 MM.
KITCHEN SLAB & SINK	IN CUDAPPAH SLAB.
CUPBOARD SLAB	IN R.C.C
PAINTING	CEMENT PAINT FOR WALLS. LIME WASH FOR CEILING. ENAMEL PAINT FOR JOINERY
O.H.T	P.V.C

AREA STATEMENT	SQ.M
GROUND FLOOR AREA	160.49
FIRST FLOOR AREA	160.49
SECOND FLOOR AREA	160.49
THIRD FLOOR AREA	160.49
TOTAL AREA	641.96

- NOTE
- INDICATES THE LOFT POSITION AT LINTEL LEVEL
 - STAIRCASE - TREAD-300 MM, RISER-175 MM.
 - PLINTH HEIGHT 900 MM FROM NGL (DEPENDS ON SITE CONDITION)
 - SILL LEVEL 750 MM FROM FINISHED FLOOR LEVEL
 - LINTEL HEIGHT 2100 MM FROM FINISHED FLOOR LEVEL
 - ROOF HEIGHT 2350 MM (INCLUDING SLAB THK.)
 - HEIGHT OF PARAPET WALL IN BALCONY, TERRACE ETC. IS 4000 MM.
 - SUNKEN SLAB FOR W.C 450 MM. FOR BATH 100 MM & BALCONY 50 MM.
 - ALUMINIUM WINDOWS FOR COASTAL AREA.
 - CUDAPPAH SLAB FOR SUNSHADE IN COASTAL AREA.
 - WIDTH OF SUNSHADE IS 450 MM.
 - WIDTH OF KITCHEN SLAB 600 MM, LOFT 600 MM.
 - WIDTH OF WARD ROBE / LOFT 600 MM.
 - G.FLOOR ENT-VER. TO BE CLOSED WITH M.S. GRILL
 - KITCHEN SLAB TOP FINISHING SHOULD BE 60MM FLOOR FINISHED LEVEL

PROPOSED INS QTRS. (8 IN 1 G+3)

S.NO. : T.S. NO. 2
 VILLAGE : WARD NO. 5, BLOCK NO. 3
 TOWN/TALUK : ALANDUR
 DISTRICT : KANCHEEPURAM

Scale: 1:100
 Licenced Surveyor: [Signature]
 Applicant: [Signature]
 Inspector-General of Police
 Headquarters: Office of the
 Director-General of Police, Chennai

அலுவலகப் படி

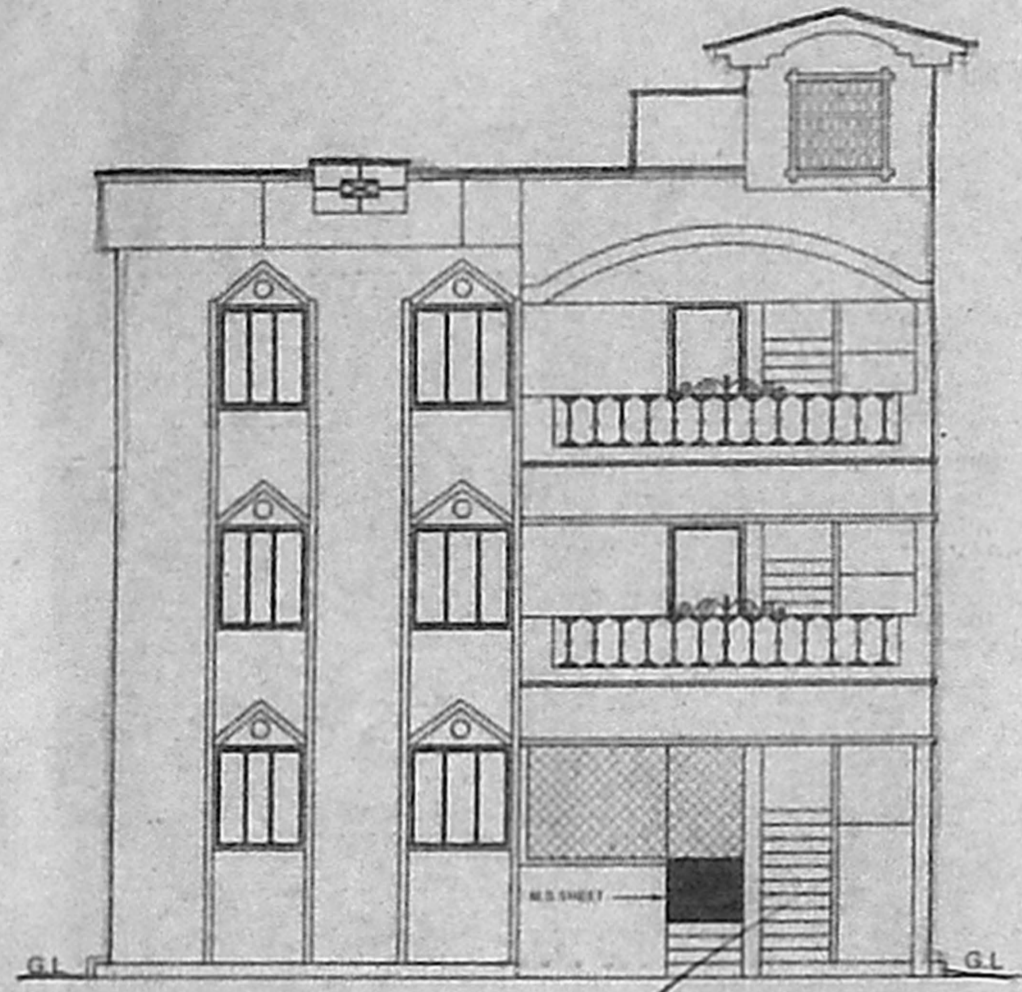

FRONT ELEVATION

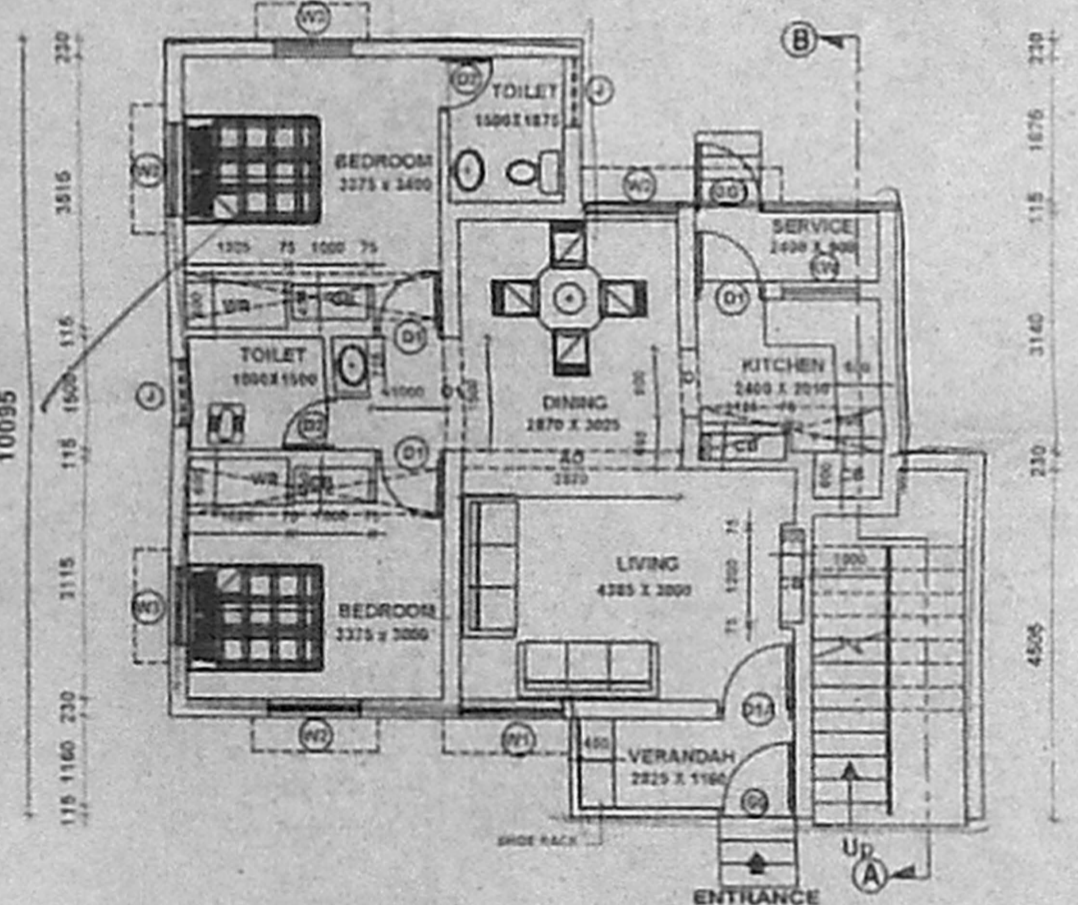
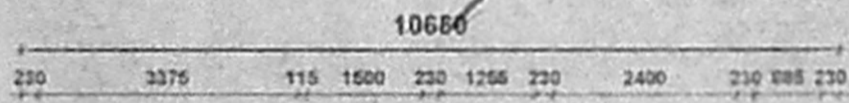

GROUND FLOOR PLAN

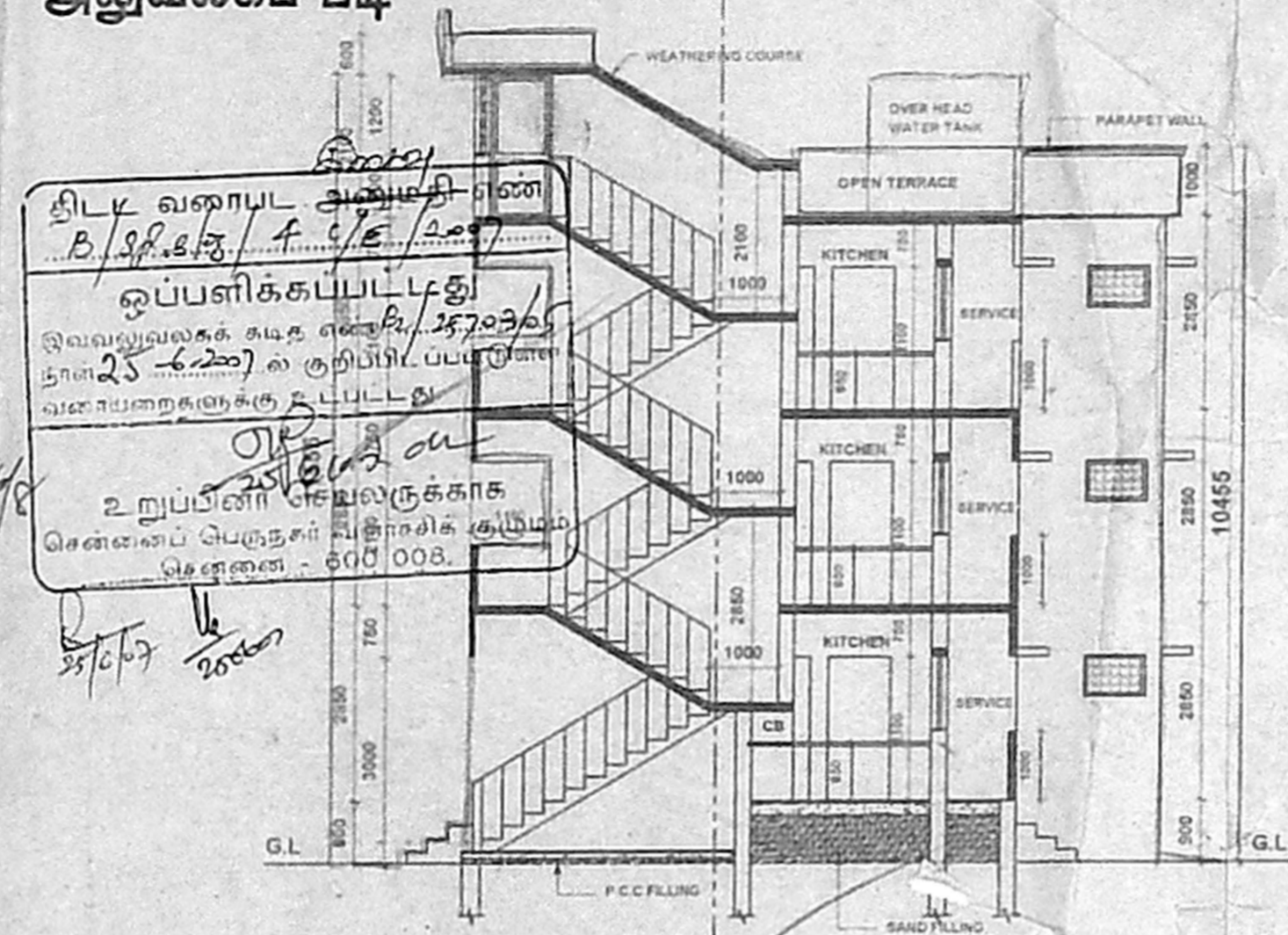
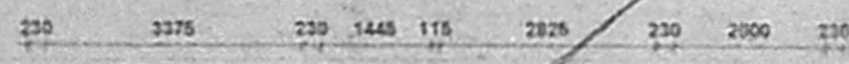

SECTION A-B

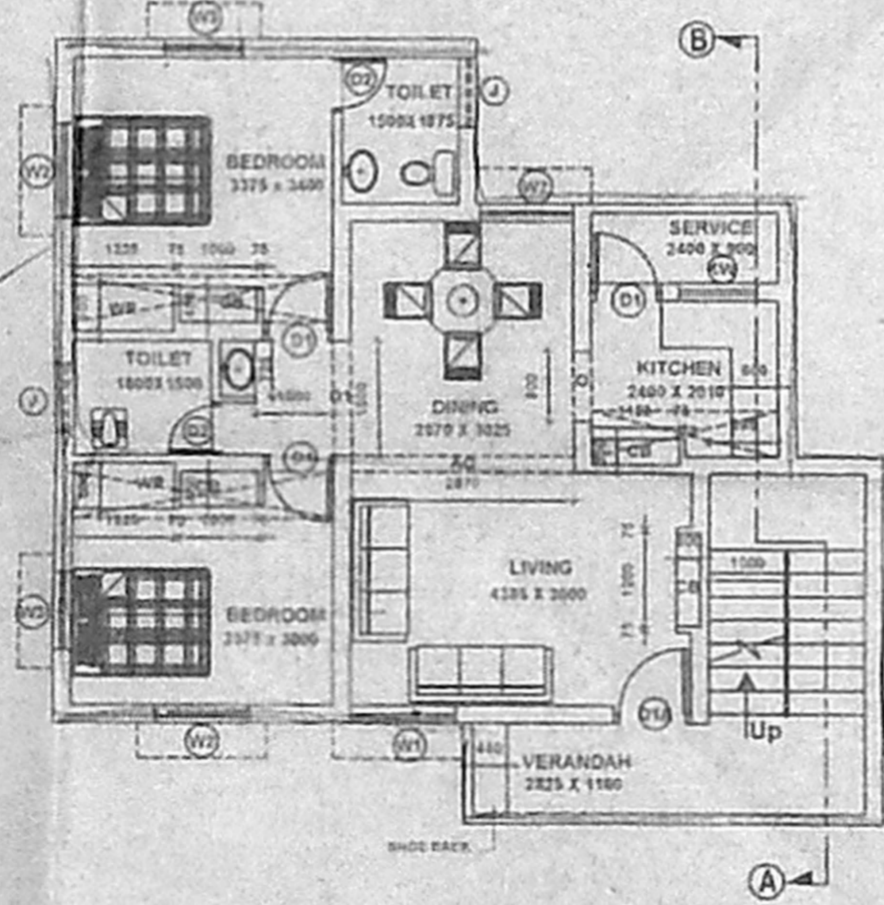
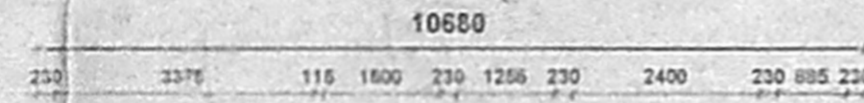

FIRST AND SECOND FLOOR PLAN

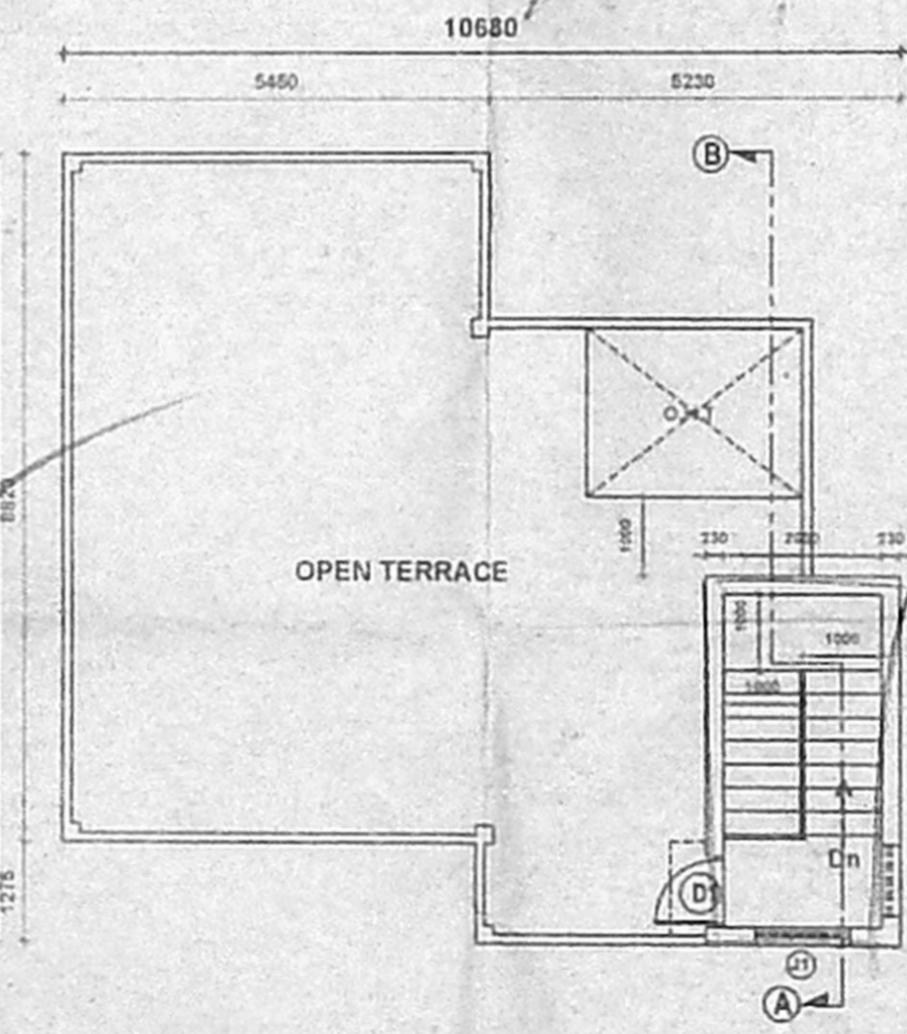
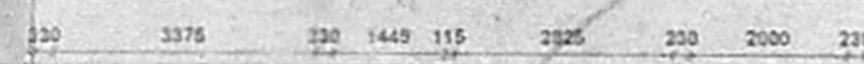

TERRACE FLOOR PLAN



தி.க. வரையல் அலுவலர் எண்
B/S.P.க.ந. / 4 / 15 / 2007
ஒப்பளிக்கப்பட்டது
இவ்வலுவலகக் கட்டிட எண் 25703/65
நாள் 25-6-2007 ல் குறிப்பிடப்பட்டபடி
வரையறைகளுக்கு உட்பட்டது
2 நுழைவாயில் செவ்வகக்காக
சென்னைப் பெருநகர் வானூழித் திட்டம்
சென்னை - 600 008.
25/6/07 2008

57 X 42

JOINERY DETAIL			
D1A	DOOR	1000 X 2100	R.C.C. FRAME WITH T.W. GRILLED SHUTTERS
D1	DOOR	1000 X 2100	R.C.C. FRAME WITH MARINE PLY.
D2	DOOR	700 X 2100	R.C.C. FRAME WITH MARINE PLY.
W1	WINDOW	1350 X 1350	M.S. ALUMINIUM WINDOW WITH M.S. GRILLS AND PIN HEADED GLASS
W2	WINDOW	1200 X 1350	DO.
W3	WINDOW	900 X 1350	DO.
W4	WINDOW	900 X 1050	DO.
J	JALY	900 X 600	R.C.C. LOUVERED JALY
J1	JALY	1200 X 1200	R.C.C. LOUVERED JALY
GG	GRILL GATE	1000 X 2100	M.S. GRILL GATE
GG1	GRILL GATE	900 X 2100	M.S. GRILL GATE
O	OPENING	900 X 2100	DO.
O1	OPENING	1500 X 2100	DO.
AO	ARCH OPENING	1870 X 2100	DO.

SPECIFICATION	
FOUNDATION	FOR MASONRY B.W IN C.M 1:3
SUPERSTRUCTURE	BRICK WORK IN C.M 1:3
ROOF	R.C.C. SLAB WITH SUITABLE REINFORCEMENT AND PROTECTED WITH WEATHERING COURSE
JOINERY	R.C.C./STEEL/PVC
FLOORING	MOSAIC FLOORING WITH CERAMIC TILE SKIRTING FOR HALL, BED, KITCHEN & BATH. CERAMIC FLOORING FOR W.C WITH GLAZED TILES TO THE HEIGHT OF 450 MM.
KITCHEN SLAB & SINK	IN CUDAPPAH SLAB.
CUPBOARD SLAB	IN R.C.C.
PAINTING	CEMENT PAINT FOR WALLS, LIME WASH FOR CEILING, ENAMEL PAINT FOR JOINERY
O.H.T	P.V.C

AREA STATEMENT	
GROUND FLOOR AREA	86.46
FIRST FLOOR AREA	86.46
SECOND FLOOR AREA	86.46
TOTAL AREA	259.38

NOTE	
1	INDICATES THE LOFT POSITION AT LINTEL LEVEL.
2	STAIRCASE - TREAD-300 MM, RISER-175 MM,
3	PLINTH HEIGHT 900 MM FROM NGL (DEPENDS ON SITE CONDITION)
4	SILL LEVEL 750 MM FROM FINISHED FLOOR LEVEL
5	LINTEL HEIGHT 2100 MM FROM FINISHED FLOOR LEVEL
6	ROOF HEIGHT 2850 MM (INCLUDING SLAB THK)
7	HEIGHT OF PARAPET WALL IN BALCONY, TERRACE ETC. IS 1000 MM.
8	SUNKEN SLAB FOR W.C 450 MM FOR BATH-100 MM & BALCONY 50 MM
9	ALUMINIUM WINDOWS FOR COASTAL AREA.
10	CUDAPPAH SLAB FOR SUNSHADE IN COASTAL AREA.
11	WIDTH OF SUNSHADE IS 450 MM.
12	WIDTH OF KITCHEN SLAB 600 MM LOFT 600MM.
13	WIDTH OF WARD ROBE / LOFT 600 MM.
14	G.FLOOR ENT-VER. TO BE CLOSED WITH M.S.GRILL.
15	KITCHEN SLAB TOP FINISHING SHOULD BE 850MM FROM FINISHED FLOOR LEVEL

PROPOSED INS QTRS. (3 IN 1 - G + 2)	
S.NO.	T.S. NO. 2,
VILLAGE	WARD NO. 5, BLOCK NO. 3
TOWN/TALUK	ALANDUR
DISTRICT	KANCHEEPURAM
Scale - 1:100	Dwg. No. DD / 105 / 05
LICENSED SURVEYOR	APPLICANT
SUPERINTENDING ENGINEER TAMILNADU PUBLIC WORKS CORPORATION LTD Inspector-General of Police, Headquarters, Office of the Director-General of Police, Chennai	

அலுவலகப் படி

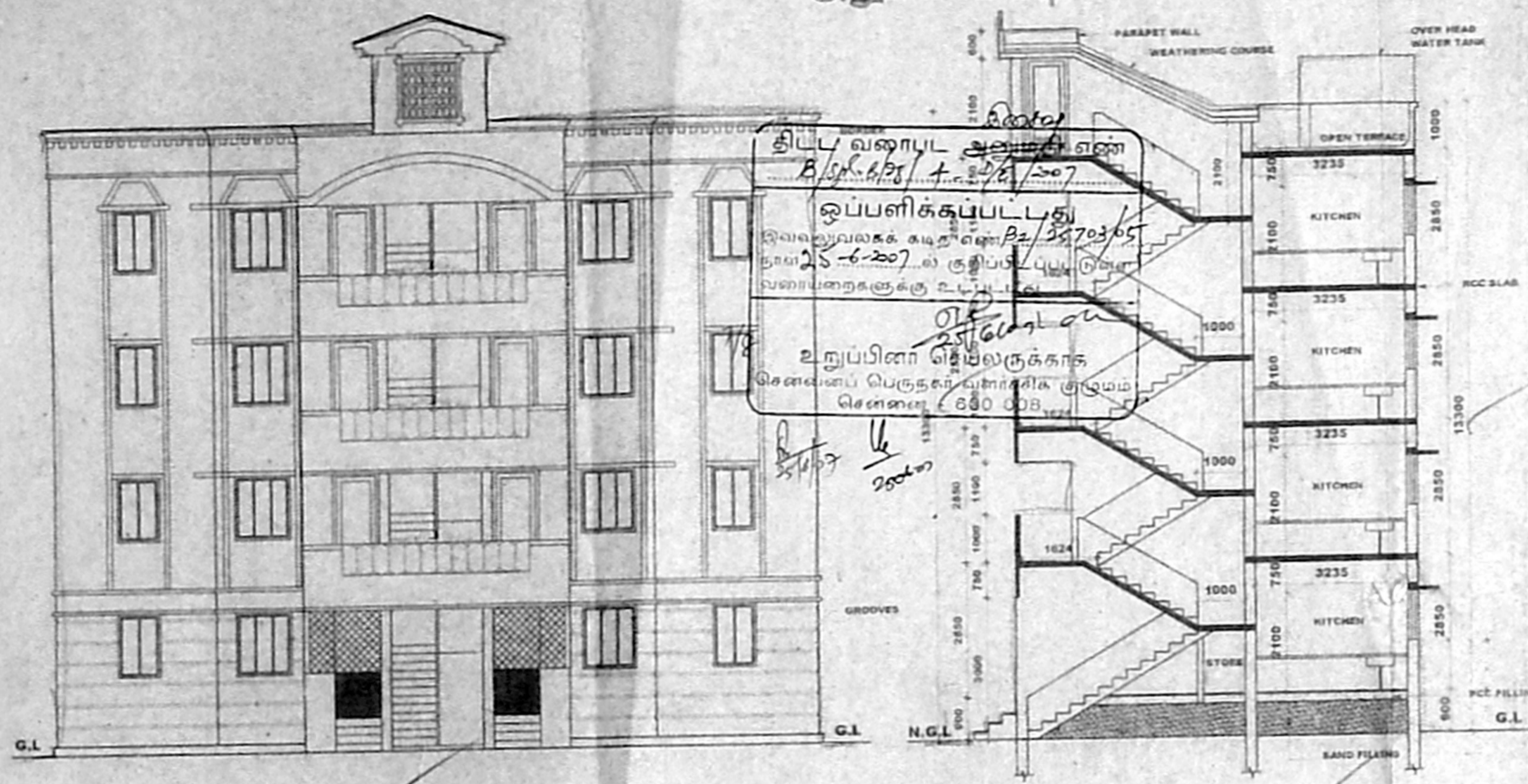

FRONT ELEVATION

SECTION A-B

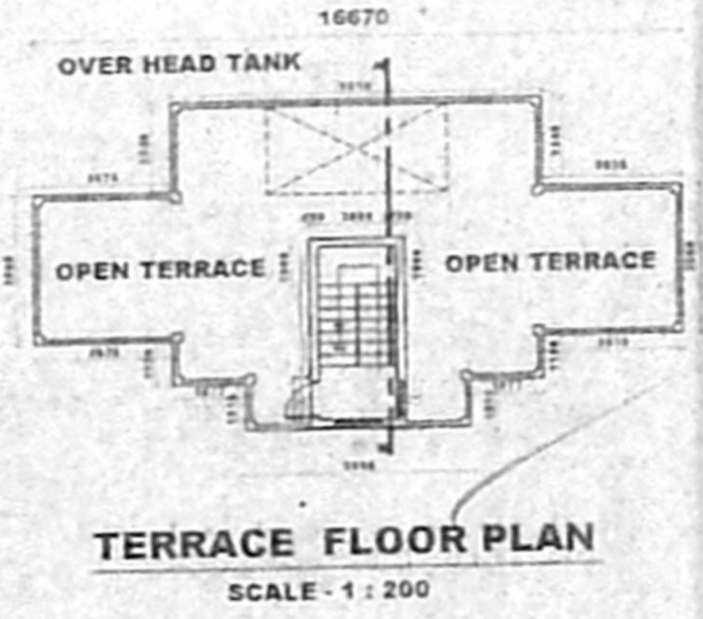

JOINERY DETAIL

GG	GRILL GATE	1000 X 2100	M.S GRILL GATE
D1A	DOOR	1000 X 2100	R.C.C FRAME WITH T.W PANELLED SHUTTERS
D1	DOOR	900 X 2100	R.C.C FRAME WITH MARINE PLY.
DD	DOOR	700 X 2100	P.V.C DOOR
O	OPENING	900 X 2100	-
OT	OPENING	1200 X 2100	-
W1	WINDOW	1200 X 1350	M.S ALUMINIUM WINDOW WITH M.S GRILLS AND PIN HEADED GLASS
W2	WINDOW	900 X 1350	DO-
KW	KITCHEN WINDOW	900 X 1050	DO-
J1	JALI	1200 X 1200	R.C.C LOUVERED JALI
J2	JALI	900 X 600	R.C.C LOUVERED JALI
J3	JALI	750 X 700	R.C.C LOUVERED JALI

SPECIFICATION

FOUNDATION	R.R MASONRY/B.W IN CM 1:5
SUPERSTRUCTURE	BRICK WORK IN CM 1:5
ROOFING	R.C.C SLAB WITH SUITABLE REINFORCEMENT AND PROTECTED WITH WEATHERING COURSE
JOINERY	R.C.C/STEEL/P.V.C.
FLOORING	MOSAIC FLOORING WITH CERAMIC TILE SKIRTING FOR HALL, BED ROOM & BATH. CERAMIC FLOORING FOR W.C WITH GLAZED TILES TO THE HEIGHT OF 450 MM.
KITCHEN SLAB & SINK	IN CUDAPPAH SLAB.
CUPBOARD SLAB	IN R.C.C
PAINTING	CEMENT PAINT/LIME WASH FOR CEILING/ENAMEL PAINT
O.H.T	P.V.C

AREA STATEMENT

	SQ.M
GROUND FLOOR AREA	105.52
FIRST FLOOR AREA	105.52
SECOND FLOOR AREA	105.52
THIRD FLOOR AREA	105.52
TOTAL AREA	422.08

- NOTE**
- INDICATES THE LOFT POSITION AT LINTEL LEVEL.
 - STAIRCASE - TREAD-300 MM, RISER-175 MM.
 - PLINTH HEIGHT 300 MM FROM N.G.L. (DEPENDS ON SITE CONDITION)
 - SILL LEVEL 750 MM FROM FL.
 - LINTEL HEIGHT 2100 MM FROM FLOOR LEVEL.
 - ROOF HEIGHT 2850 MM (INCLUDE SLAB THK.)
 - HEIGHT OF PARAPET WALL IN BALCONY TERRACE ETC. IS 1000 MM.
 - SUNKEN SLAB FOR W.C 450 MM FOR BATH 500 MM & BALCONY 50 MM.
 - ALUMINIUM WINDOWS FOR COASTAL AREA.
 - CUDAPPAH SLAB FOR SUNSHADE IN COASTAL AREA.
 - WIDTH OF SUNSHADE IS 450 MM.
 - WIDTH OF KITCHEN SLAB 600 MM, LOFT ROOM.
 - WIDTH OF WARD ROBE / LOFT 600 MM.
 - G.FLOOR ENT-VER. TO BE CLOSED WITH M.S.GRILL.
 - KITCHEN SLAB TOP FINISHING SHOULD BE 50MM FROM FLOOR FINISHED LEVEL.

PROPOSED PC/HC QTRS.(8 IN 1 G+3)

S.NO	T.S. NO. 2
VILLAGE	WARD-5 BLOCK-3
TOWN/TALUK	ALANDUR
DISTRICT	TAMBARAM, KANCHEEPURAM

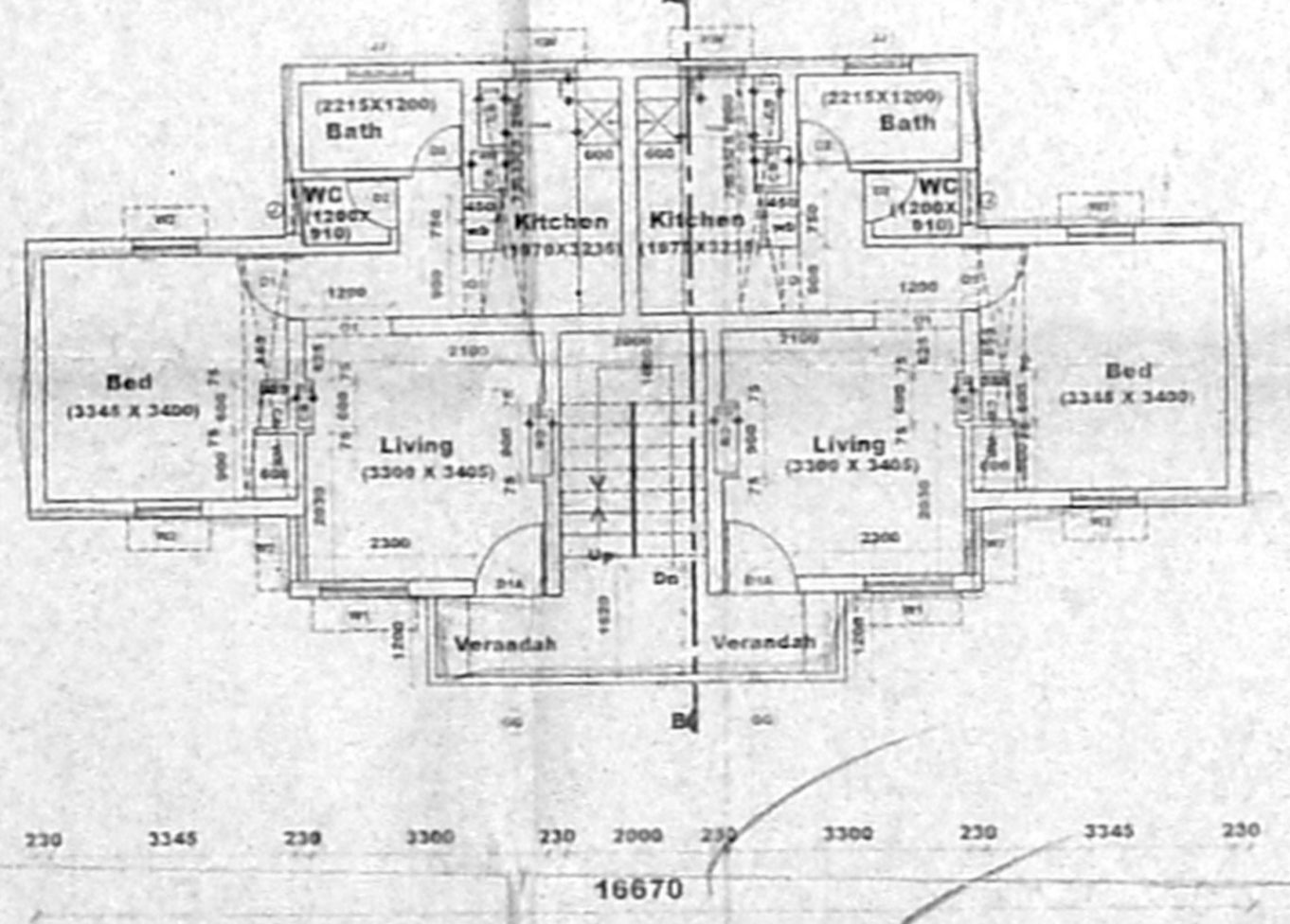
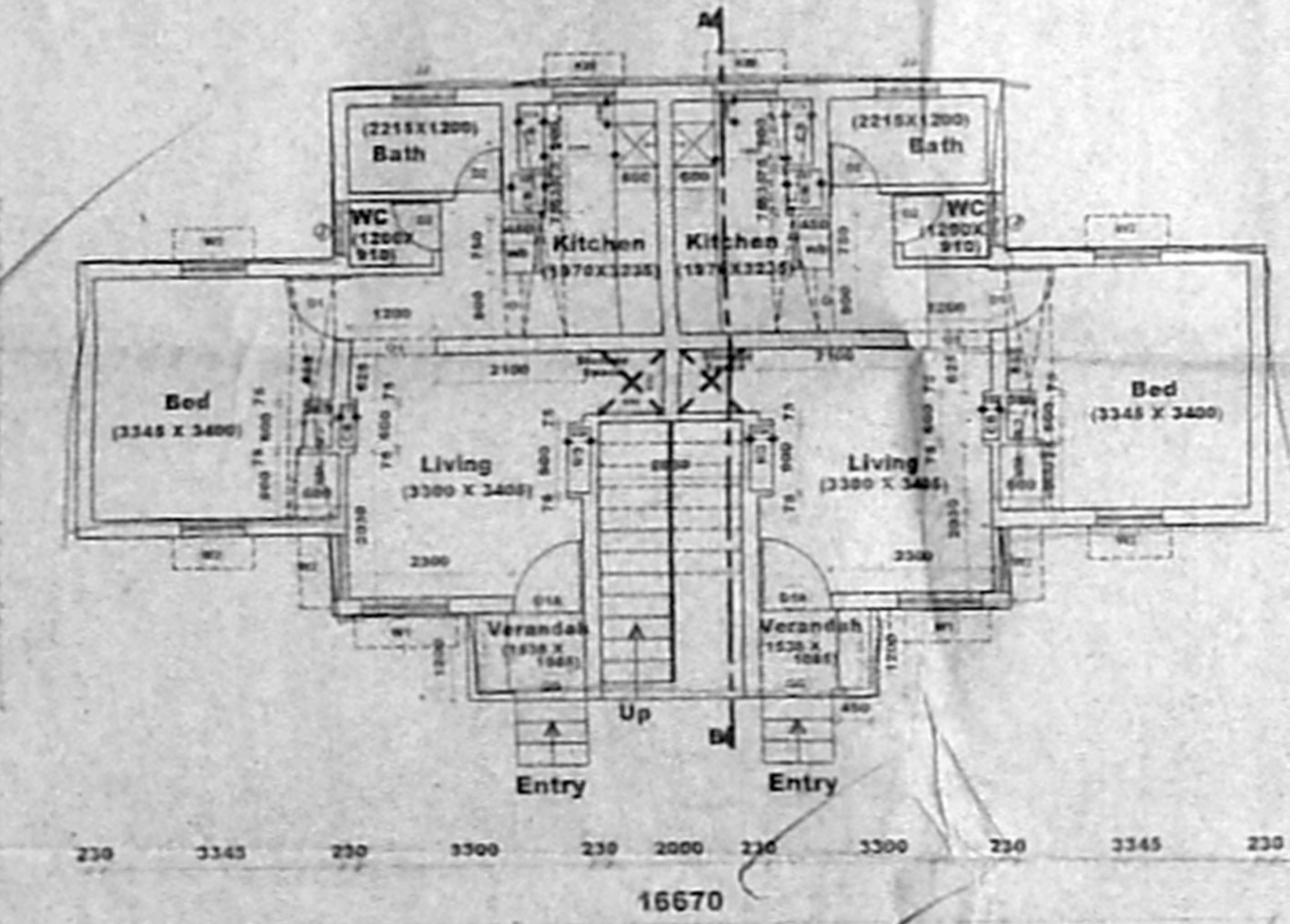

SUPERINTENDING ENGINEER
 FAMILIARITY POLICE HELPS & CORPORATION LTD
 Class 1 Licensed Building Surveyor
 Corporation of Chennai No. 181/2002-03

அலுவலகப் படி

திருத்திய வளர்ப்பு
நாள் 12.6.2007

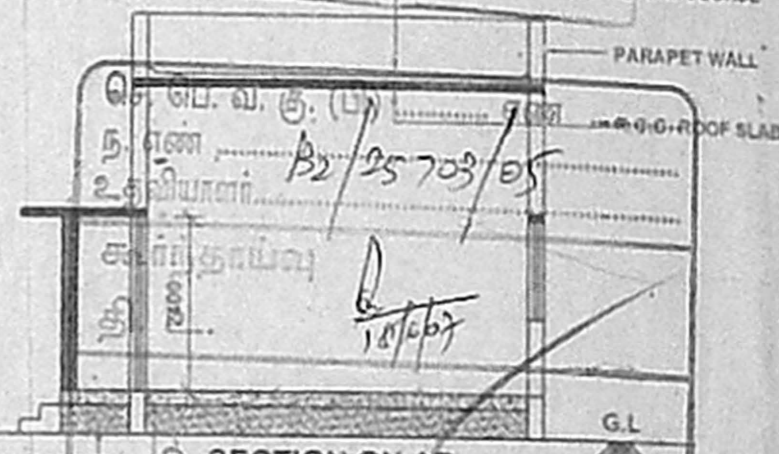
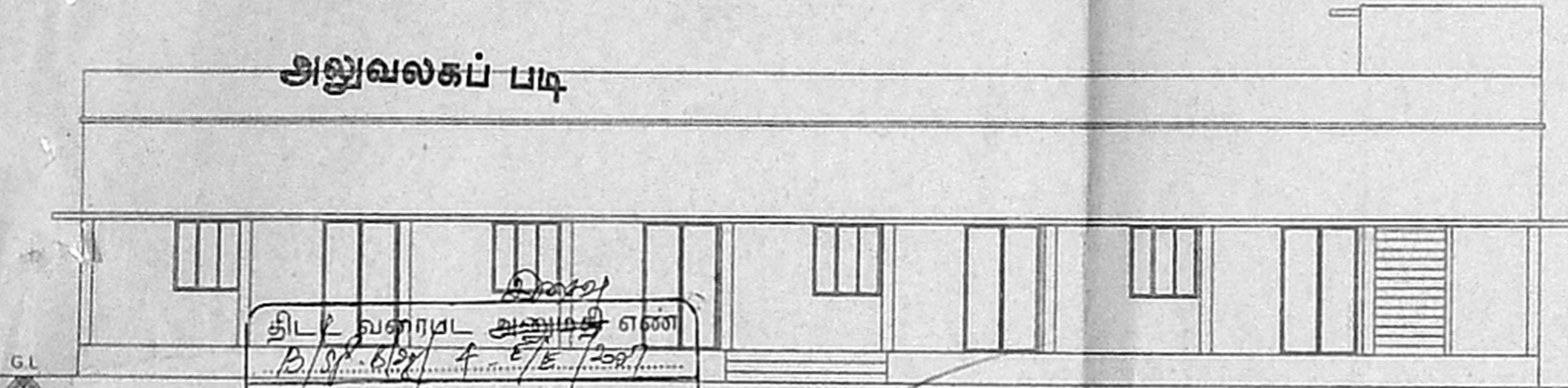

திட்ட வளர்ப்பு அனுமதி எண்
B/S/25703/05
ஒப்பளிக்கப்பட்டது
இவ்வலுவலகக் கட்டிட எண் B/25703/05
நாள் 25.6.2007 ல் குறிப்பிடப்பட்டிருக்கின்ற
வளர்ப்புறுக்களுக்கு உட்பட்டது
உறுப்பினர் செயலருக்காக
சென்னைப் பெருநகர் வளர்ச்சிக் குழுமம்
சென்னை - 600 008.

ELEVATION

SAND FILLING
P.C.C. FILLING

SECTION ON AB

JOINERY DETAIL

D DOOR	1500 x 2000	ALUMINIUM WITH GLASS
W WINDOW	1200 x 1200	ALUMINIUM WITH GLASS
V VENTILATOR	1200 x 600	ALUMINIUM WITH GLASS

42x30

SPECIFICATION

FOUNDATION: R.C.C. RAFT WITH 20 CM L.S.

STRUCTURE: R.C.C. WITH 20 CM L.S.

ROOF: R.C.C. SLAB WITH VERTICAL REINFORCEMENT AND PROTECTED WITH WEATHERING COURSE

JOINTS: R.C.C. WITH P.C.C.

FLOORING: MARBLE FLOORING WITH CERAMIC TILE (SUITABLE FOR HALL, RECEPTION & BATH)

PAINTING: CEILING PAINTING WASHABLE USING EMULSION PAINT

AREA STATEMENT

GROUND FLOOR AREA	219.37
-------------------	--------

- NOTE**
1. FINISH HEIGHT 2000 MM FROM F.O.L.
 2. G.L. LEVEL 1000 MM FROM F.L.
 3. LINTEL HEIGHT 240 MM FROM FLOOR LEVEL.
 4. ROOF HEIGHT 400 MM FROM SLAB LEVEL.
 5. HEIGHT OF PARAPET WALL - 800MM
 6. WIDTH OF SUNSHADES 400MM

EXISTING ALANDUR MUNICIPALITY PRIMARY SCHOOL

SURVEY No: T.S.No. 2 WARD No. 1 BLOCK No. 1
VILLAGE: ALANDUR
TOWN/TALUK: TAMBARAM
DISTRICT: KANCHIPEPURAM

Scale: 1:100

INSPECTOR GENERAL OF POLICE

TERRACE FLOOR PLAN

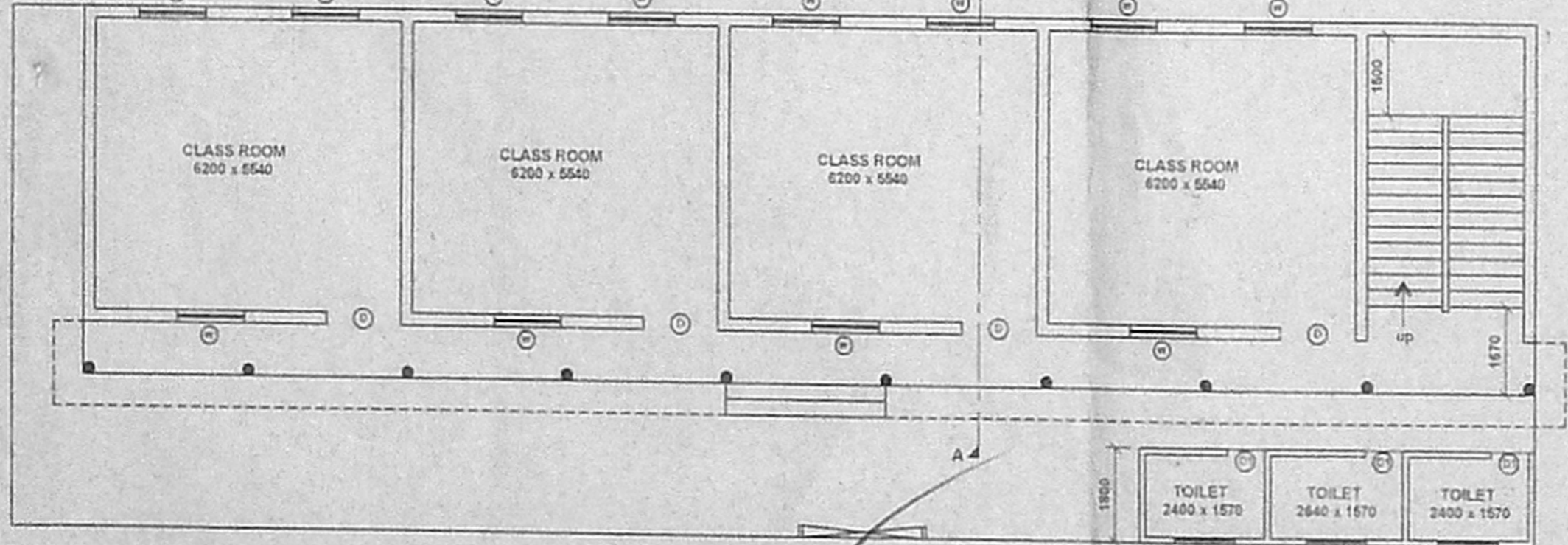
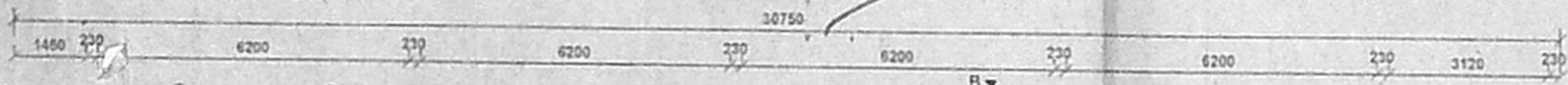

GROUND FLOOR PLAN

(SCALE - 1:100)

Inspector General of Police,
Headquarters, Office of the
Director-General of Police, Chennai